

Arranged by
PAUL WEIRICK

THIS OLE HOUSE

1st Saxophone E \flat Alto Fox Trot

Words and Music by
STUART HAMBLEN

Moderately - with a lift

A

C

D

Copyright 1954 by HAMBLEN MUSIC CO., Arcadia, California
International Copyright Secured. Printed in U. S. A.

All rights reserved including the right of public performance for profit.

Any arrangement or adaptation of this composition without the consent of the owner is an infringement of copyright

2
1st Saxophone Eb Alto

No Soli

ff

Melody-Soli

mf

1 Melody-Soli 2 Opt. Cut X 3 Change to B \flat Clarinet Cl. (4/4)

E DIXIELAND EFFECT (Girl Vocal Key)

Melody-Soli **F**

G Melody-Soli

mf

Opt. Cut **Y** **H** HIT IT Change to Alto Sax 2. Alto **ff**

I unis. Soli **f** No Soli

fff

Arranged by
PAUL WEIRICK

THIS OLE HOUSE

2nd Saxophone B \flat Tenor

Fox Trot

Words and Music by
STUART HAMBLEN

Moderately - with a lift

A

B

C

D

Copyright 1954 by HAMBLEN MUSIC CO., Arcadia, California
International Copyright Secured. Printed in U. S. A.

All rights reserved including the right of public performance for profit.

Any arrangement or adaptation of this composition without the consent of the owner is an infringement of copyright

2nd Saxophone Bb Tenor

No Soli

ff Soli

1 Soli | 2 Opt. Cut

E DIXIELAND EFFECT (Girl Vocal Key)

Soli **F**

G

Soli *f* Opt. Cut **Y** **H** HIT IT

ff

I *unis. Soli* *f* *ff* No Soli

fff

Arranged by
PAUL WEIRICK
3rd Saxophone Eb Alto

THIS OLE HOUSE

Fox Trot

Words and Music by
STUART HAMBLÉN

Moderately - with a lift

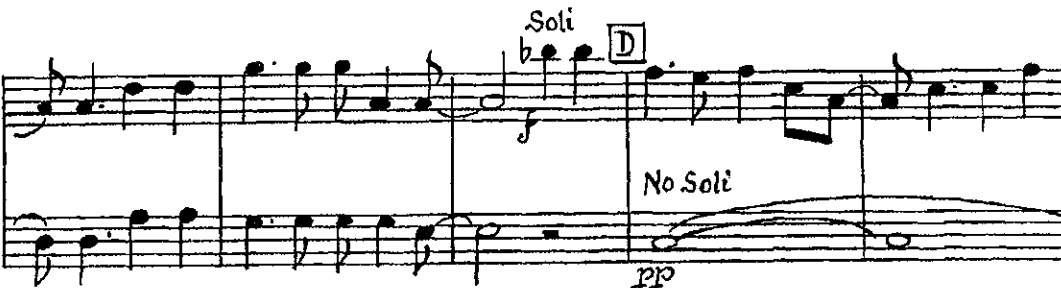
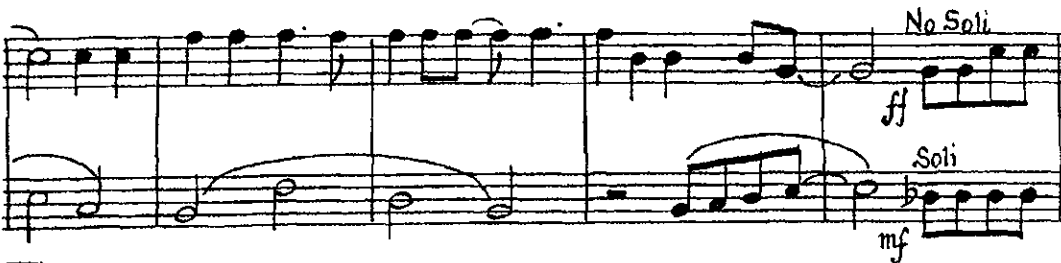
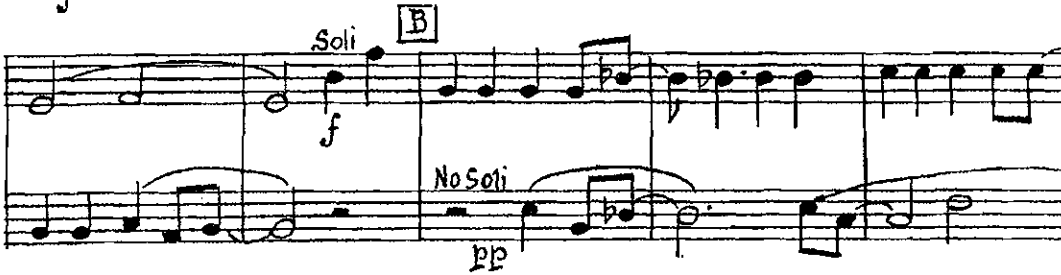

Copyright 1954 by HAMBLÉN MUSIC CO., Arcadia, California
International Copyright Secured. Printed in U. S. A.

All rights reserved including the right of public performance for profit.

Any arrangement or adaptation of this composition without the consent of the owner is an infringement of copyright

3rd Saxophone Eb Alto

No Soli

ff Soli

mf

1 Soli 2 Opt. Cut

[E] DIXIELAND EFFECT (Girl Vocal Key)

mf

Soli [F]

[G] mf

Soli

Opt. Cut [Y] [H] HIT IT

[I] unis. Soli

No Soli

ff

fff

Arranged by
PAUL WEIRICK

THIS OLE HOUSE

Words and Music by
STUART HAMLEN

4th Saxophone B \flat Tenor Fox Trot

Moderately - with a lift

Copyright 1954 by HAMLEN MUSIC CO., Arcadia, California
International Copyright Secured. Printed in U. S. A.

All rights reserved including the right of public performance for profit.

Any arrangement or adaptation of this composition without the consent of the owner is an infringement of copyright

2
4th Saxophone Bb Tenor

Melody

ff Soli

1 Soli 2 X Opt. Cut Melody

E DIXIELAND EFFECT (Girl Vocal Key)

unis. Soli

Melody - Soli F

Melody - Soli G

Melody - Soli Opt. Cut Y H HIT IT

I unis. Soli Melody

fff

THIS OLE HOUSE

Arranged by
PAUL WEIRICK

Fox Trot

Words and Music by
STUART HAMBLÉN

E♭ Baritone Saxophone

Moderately - with a lift

Copyright 1954 by HAMBLÉN MUSIC CO., Arcadia, California
International Copyright Secured. Printed in U. S. A.

All rights reserved including the right of public performance for profit.

Any arrangement or adaptation of this composition without the consent of the owner is an infringement of copyright

E♭ Baritone Saxophone

The musical score for the E♭ Baritone Saxophone part on page 2 includes the following elements:

- Staff 1:** Starts with the instruction "No Soli". The melody is marked with *ff* (fortissimo) and "Melody-Soli".
- Staff 2:** Features a first ending marked "1 Melody-Soli" and a second ending marked "2" with an "X" in a box. The instruction "Opt. Cut" is present. The melody is marked with *mf* (mezzo-forte).
- Staff 5:** Includes a boxed letter "F" and continues the melodic line.
- Staff 6:** Includes a boxed letter "G" and continues the melodic line.

Arranged by
PAUL WEIRICK

THIS OLE HOUSE

1st Trumpet in B \flat

Fox Trot

Words and Music by
STUART HAMBLÉN

Moderately - with a lift

Melody *ff*

A Melody-Soli *f*

B
STR. MUTE Melody-Soli *mf*

C
fx Melody *ff*

D
Metody-Soli *mf*

Copyright 1954 by HAMBLÉN MUSIC CO., Arcadia, California
International Copyright Secured. Printed in U. S. A.

All rights reserved including the right of public performance for profit.

Any arrangement or adaptation of this composition without the consent of the owner is an infringement of copyright

2
1st Trumpet in B \flat

Metody

ff

OPEN

1 2

Opt. Cut

X

Metody

ff

f

E

DIXIELAND EFFECT (Girl Vocal Key)

7 Tromb.

Metody

f

F 3

G 3

ff

fx > p

ff

unis. Soli

Opt. Cut

Y

H

HIT IT

ff

I

Metody

p

ff

fff

THIS OLE HOUSE

Arranged by
PAUL WEIRICK

Fox Trot

Words and Music by
STUART HAMBLÉN

2nd Trumpet in B \flat

Moderately - with a lift

ff

A Soli

f

STR. MUTE

Soli

mf

B

fx

ff

C

ff

Copyright 1954 by HAMBLÉN MUSIC CO., Arcadia, California
International Copyright Secured. Printed in U. S. A.

All rights reserved including the right of public performance for profit.

Any arrangement or adaptation of this composition without the consent of the owner is an infringement of copyright

2
2nd Trumpet in Bb

D

Soli
mf

ff

OPEN

1 2 **X** Opt. Cut

ff

E DIXIELAND EFFECT (Girl Vocal Key) **F** 3

16

ff

1 **A** unis. Soli **G**

fx > p

ff

Opt. Cut **Y** **H** HIT IT

ff

I

p

ff

fff

THIS OLE HOUSE

Arranged by
PAUL WEIRICK

Fox Trot

Words and Music by
STUART HAMBLÉN

2nd Trumpet in B \flat

Moderately - with a lift

ff

A Soli

f

STR. MUTE

Soli

mf

B

mf

ff

C

Copyright 1954 by HAMBLÉN MUSIC CO., Arcadio, California
International Copyright Secured. Printed in U. S. A.

All rights reserved including the right of public performance for profit.

Any arrangement or adaptation of this composition without the consent of the owner is an infringement of copyright

2
2nd Trumpet in B \flat

D

Soli
mf

ff

OPEN

1 2 **X** Opt. Cut

E DIXIELAND EFFECT (Girl Vocal key) 16 **F** 3 **ff**

1 **fx > p** **ff** **unns. Soli** **G**

Opt. Cut **Y** **H** **HIT IT** **ff**

I **p** **ff**

fff

THIS OLE HOUSE

Arranged by
PAUL WEIRICK

Fox Trot

Words and Music by
STUART HAMBLÉN

3rd Trumpet in B \flat

Moderately - with a lift

Copyright 1954 by HAMBLÉN MUSIC CO., Arcadia, California
International Copyright Secured. Printed in U. S. A.

All rights reserved including the right of public performance for profit.

Any arrangement or adaptation of this composition without the consent of the owner is an infringement of copyright

2
3rd Trumpet in Bb

D

Soli
mf

ff

OPEN

1 2 Opt. Cut X

E DIXIELAND EFFECT (Girl Vocal Key) 16 **F** 3

ff

1 unis. Soli **G**

fx > p ff

3

Opt. Cut **Y** **H** HIT IT

ff

I

p ff

ff

THIS OLE HOUSE

Arranged by
PAUL WEIRICK

Fox Trot

Words and Music by
STUART HAMBLÉN

1st Trombone

Moderately - with a lift

ff

A Soli

f

B

STR. MUTE

Soli

mf

ff

C

ff

D

Soli

ff

Copyright 1954 by HAMBLÉN MUSIC CO., Arcadia, California
International Copyright Secured. Printed in U. S. A.

All rights reserved including the right of public performance for profit.

Any arrangement or adaptation of this composition without the consent of the owner is an infringement of copyright

2
1st Trombone

Arranged by
PAUL WEIRICK

THIS OLE HOUSE

2nd Trombone

Fox Trot

Words and Music by
STUART HAMBLÉN

Moderately - with a lift

A Melody

B

STR. MUTE

Melody-Soli

A

Melody

C

D

Melody-Soli

Copyright 1954 by HAMBLÉN MUSIC CO., Arcadia, California
International Copyright Secured. Printed in U. S. A.

All rights reserved including the right of public performance for profit.

Any arrangement or adaptation of this composition without the consent of the owner is an infringement of copyright

2
2nd Trombone

Melody

ff

OPEN

1 2 Opt. Cut Y ff

E DIXIELAND EFFECT (Girl Vocal Key) f

unis. Soli ff

No Soli f

F 3 ff fx > p unis. Soli ff

G 3

Opt. Cut Y H HIT IT

I p ff

fff

Arranged by
PAUL WEIRICK

THIS OLE HOUSE

3rd Trombone

Fox Trot

Words and Music by
STUART HAMBLÉN

Moderately - with a lift

ff

A Soli

f

B

STR. MUTE

Soli

mf

fx

C

D

Soli

mf

Copyright 1954 by HAMBLÉN MUSIC CO., Arcadia, California
International Copyright Secured. Printed in U. S. A.

All rights reserved including the right of public performance for profit.

Any arrangement or adaptation of this composition without the consent of the owner is an infringement of copyright

2
3rd Trombone

ff
OPEN

1 2
Opt. Cut
ff

E DIXIELAND EFFECT (Girl Vocal Key)
f

ff
unis. Soli

f
No Soli

F 3 1
ff fz > p unis. Soli

G 3
ff unis. Soli

Opt. Cut
Y **H** HIT IT
ff

I
p ff

fff

Arranged by
PAUL WEIRICK

THIS OLE HOUSE

3rd Trombone

Fox Trot

Words and Music by
STUART HAMBLÉN

Moderately - with a lift

ff

A Soli

f

B

STR. MUTE

Soli

mf

A

fx

C

D

Soli

mf

Copyright 1954 by HAMBLÉN MUSIC CO., Arcadia, California
International Copyright Secured. Printed in U. S. A.

All rights reserved including the right of public performance for profit.

Any arrangement or adaptation of this composition without the consent of the owner is an infringement of copyright

2
3rd Trombone

ff
OPEN

1 2
Opt. Cut
ff

f
E DIXIELAND EFFECT (Girl Vocal Key)

ff
unis. Soli

f
No Soli

ff
fx > p
unis. Soli

ff
Opt. Cut

ff
Y H HIT IT

p
I

fff

THIS OLE HOUSE

Arranged by
PAUL WEIRICK

Fox Trot

Words and Music by
STUART HAMBLÉN

3rd Trumpet in Bb

Moderately - with a lift

Copyright 1954 by HAMBLÉN MUSIC CO., Arcadia, California
International Copyright Secured. Printed in U. S. A.

All rights reserved including the right of public performance for profit.

Any arrangement or adaptation of this composition without the consent of the owner is an infringement of copyright

2
3rd Trumpet in B \flat

D

THIS OLE HOUSE

Arranged by
PAUL WEIRICK

Fox Trot

Words and Music by
STUART HAMBLÉN

Piano Moderately - with a lift

ff This ole

8 8

A

f-mf house once knew my chil-dren; this ole house once knew my wife. - This ole

house was home and com-fort as we fought the storms of life. This ole

B

house once rang with laugh-ter; This ole house heard man-y shouts. Now she

trem-bles in the dark-ness when the light-nin' walks a-bout. Ain't a-gon-na

Copyright 1954 by HAMBLÉN MUSIC CO., Arcadia, California
International Copyright Secured. Printed in U. S. A.

All rights reserved including the right of public performance for profit.

Any arrangement or adaptation of this composition without the consent of the owner is an infringement of copyright.

2
Piano

C

mf-ff
need this house no long-er, ain't a-gon-na need this house no more. Ain't got

time to fix the shin-gles, ain't got time to fix the floor. *f-mf* Ain't got

D

time to oil the hing-es nor to mend no win-dow panes. *ff-mf* Ain't gon-na

need this house no long-er, I'm a-get-tin' read-y to meet the saints This ole

Optional Cut **X**

f

3
Piano

DIXIELAND EFFECT (Girl Vocal Key)

4
Piano

G

Clar+Sax5.

Optional Cut

ff

H HIT IT

I

unis saxs

mf

ff

fff

8

Arranged by
PAUL WEIRICK

THIS OLE HOUSE

Fox Trot

Words and Music by
STUART HAMBLEN

Bass

Moderately - with a lift
pizz

Copyright 1934 by HAMBLEN MUSIC CO., Arcadio, California

International Copyright Secured. Printed in U. S. A.

All rights reserved including the right of public performance for profit.

Any arrangement or adaptation of this composition without the consent of the owner is an infringement of copyright

Arranged by
PAUL WEIRICK

THIS OLE HOUSE

Fox Trot

Words and Music by
STUART HAMBLÉN

Drums

Moderately - with a lift

Copyright 1954 by HAMBLÉN MUSIC CO., Arcadia, California
International Copyright Secured. Printed in U. S. A.

All rights reserved including the right of public performance for profit.
Any arrangement or adaptation of this composition without the consent of the owner is an infringement of copyright

THIS OLE HOUSE

Fox Trot

Arranged by
PAUL WEIRICK
Guitar

Words and Music by
STUART HAMBLÉN

Moderately - with a lift

Chords: Eb Fm7 Eb Fm7 Eb F7 Bb7 Bb7

ff

[A] Eb Eb7 Bbm7 Eb7 Ab

f-mf

Bb7 Eb Ab Eb Bb7 [B] Eb

Eb7 Bbm7 Eb7 Ab Bb7

Bb7 Gm Bb7 Eb [C] Ab Eb

mf-ff

Bb7 Eb Eb Eb7 [D] Ab

f-mf

Ab Eb Eb Bb7

ff-mf

Bb7 Gm Bb7 1 Eb Bb7_{add6} Bb7 2 Eb [X] Opt. Cut

Fm7 Eb Ab9 Gb9 add C F9_{add6} F7

f

Copyright 1954 by HAMBLÉN MUSIC CO., Arcadia, California
International Copyright Secured. Printed in U. S. A.

All rights reserved including the right of public performance for profit.

Any arrangement or adaptation of this composition without the consent of the owner is an infringement of copyright

2
Guitar

DIXIELAND EFFECT (Girl Vocal Key)

E B \flat B \flat 7 Fm7 B \flat 7 E \flat

F7 B \flat E \flat B \flat F9 F7

B \flat B \flat 7 Fm7 B \flat 7 E \flat

F7 F7 Dm F7 B \flat

F E \flat B \flat F7

B \flat B \flat B \flat 7 **G** E \flat B \flat

B \flat F7 B \flat **Y** G7 \sharp \sharp

Opt. Cut

ff

H HIT IT C G D7

G G G7 **I** C G

mf ff

D7 D7susG Fm \sharp D7 D7 E \flat 7 D9 D7 G \sharp

fff